

RP dt. 14/9/92
Kodambakkam
R.T. STN.

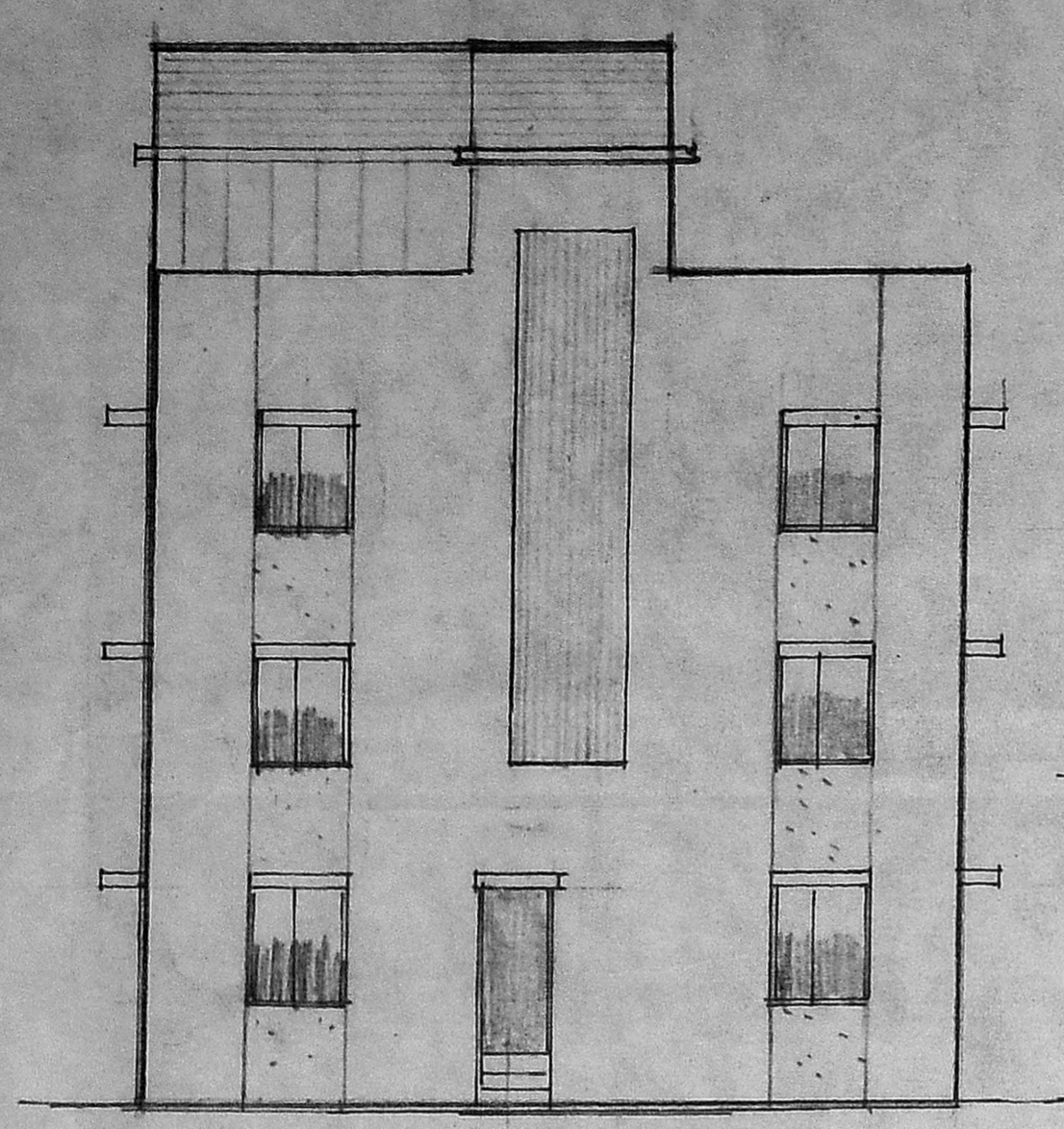

ELEVATION

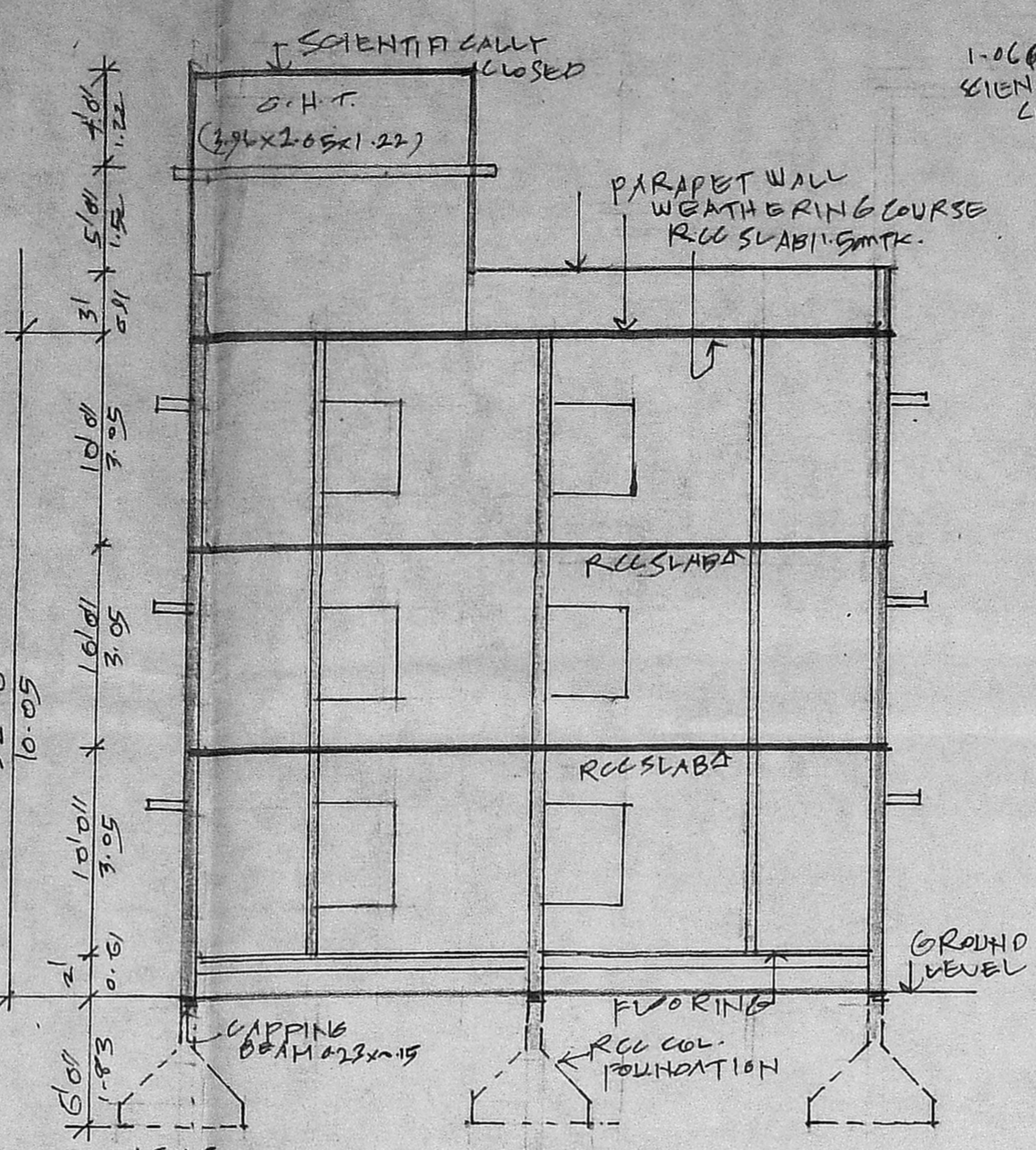

SECTION AA'

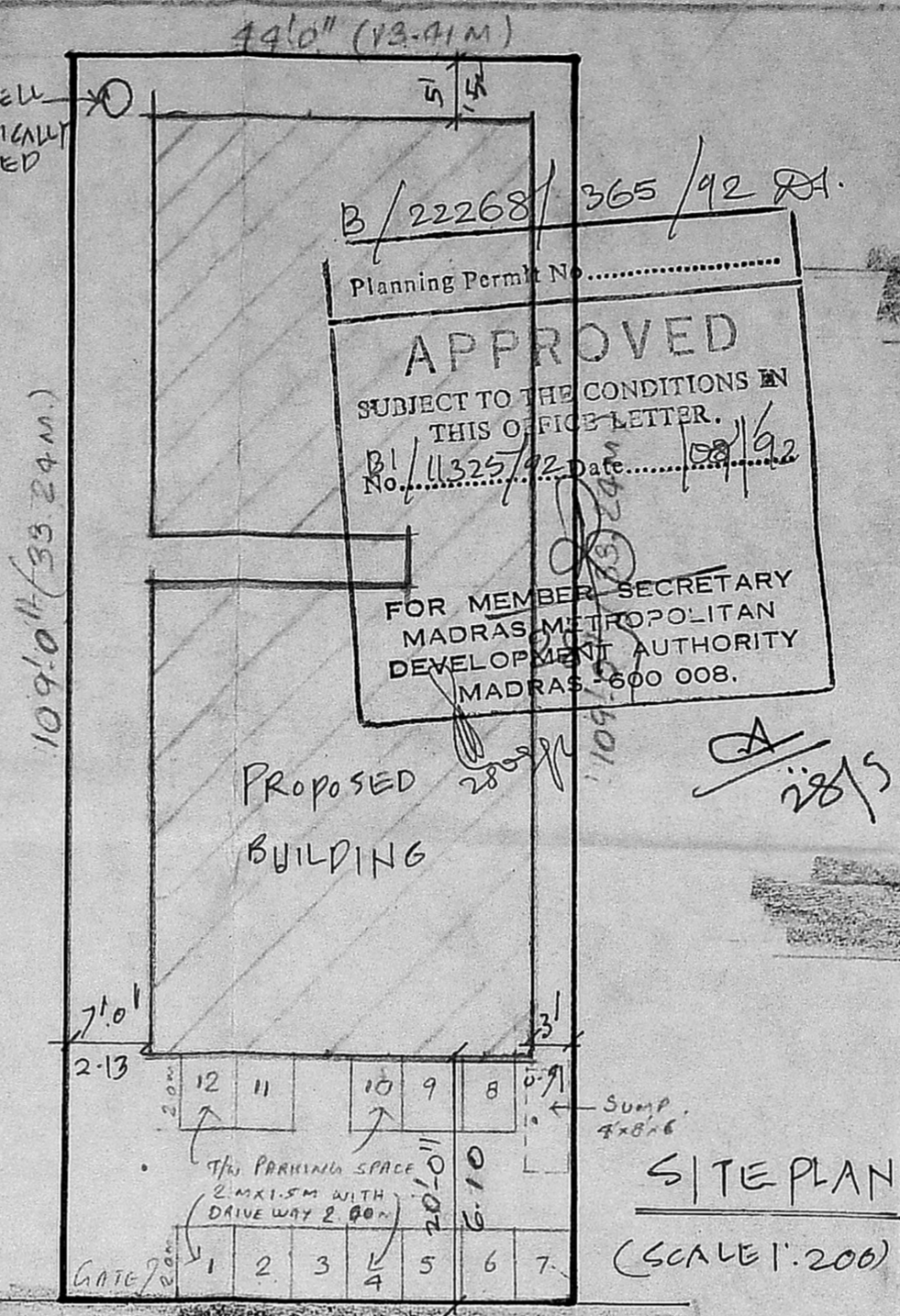

SITE PLAN
(SCALE 1:200)

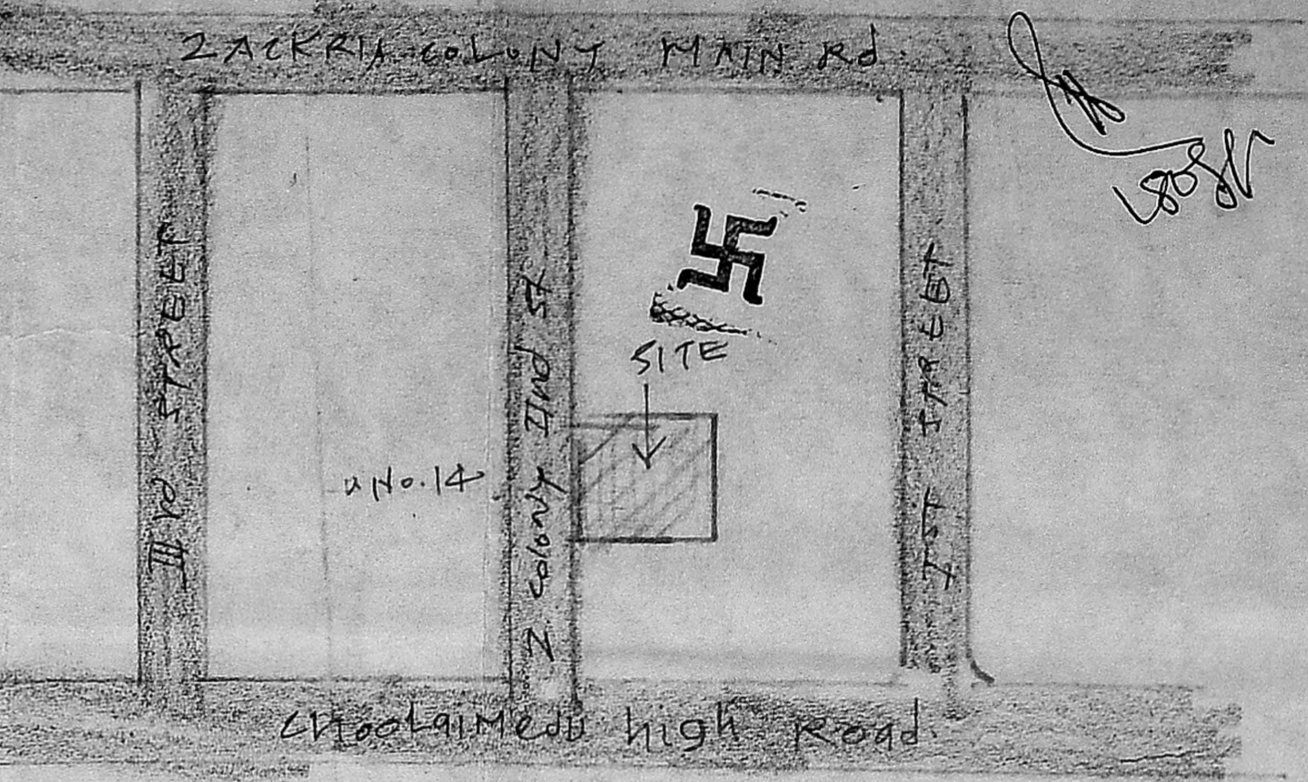

KEY PLAN
(NOT TO SCALE)

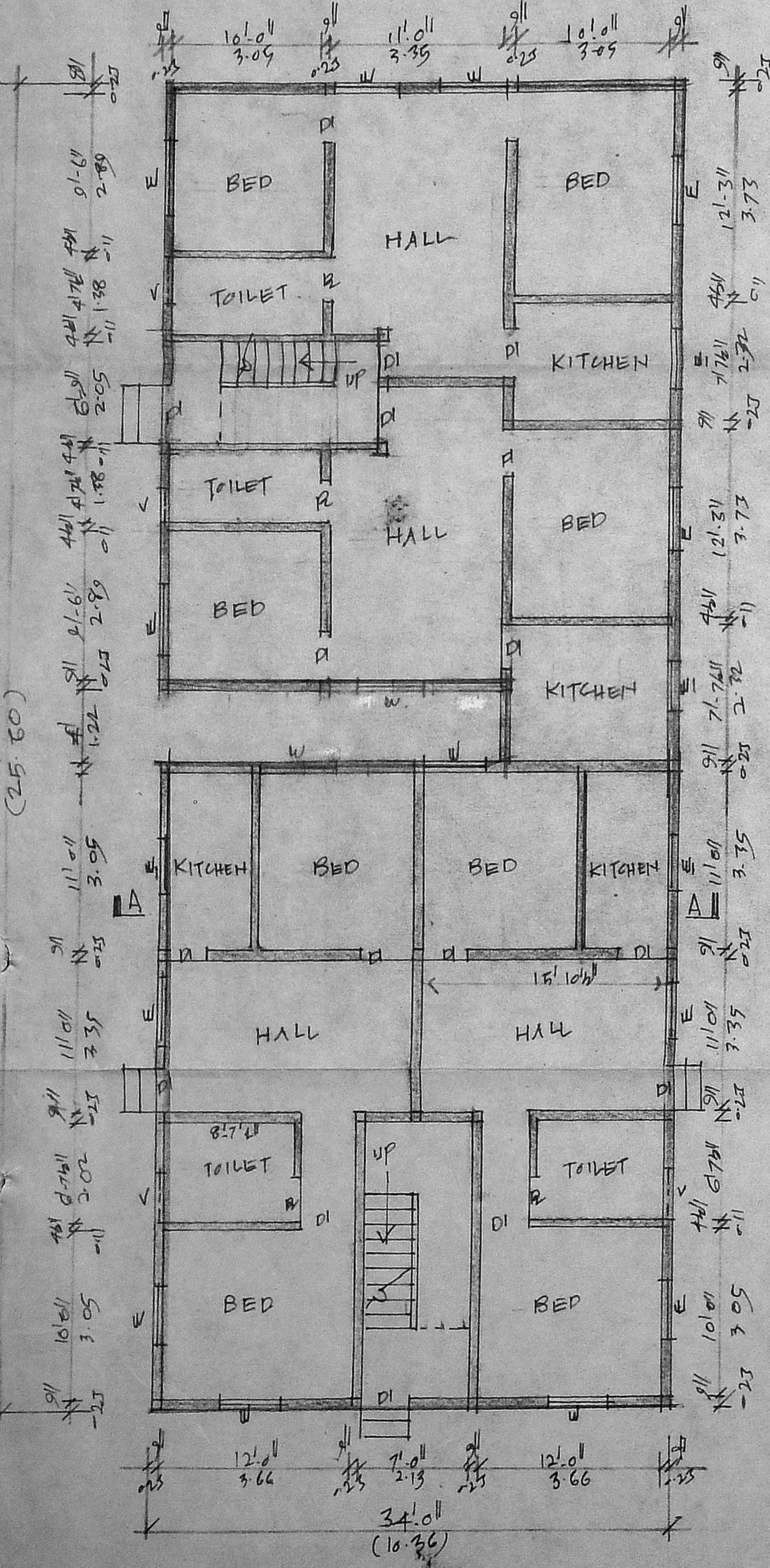

GROUND FLOOR PLAN

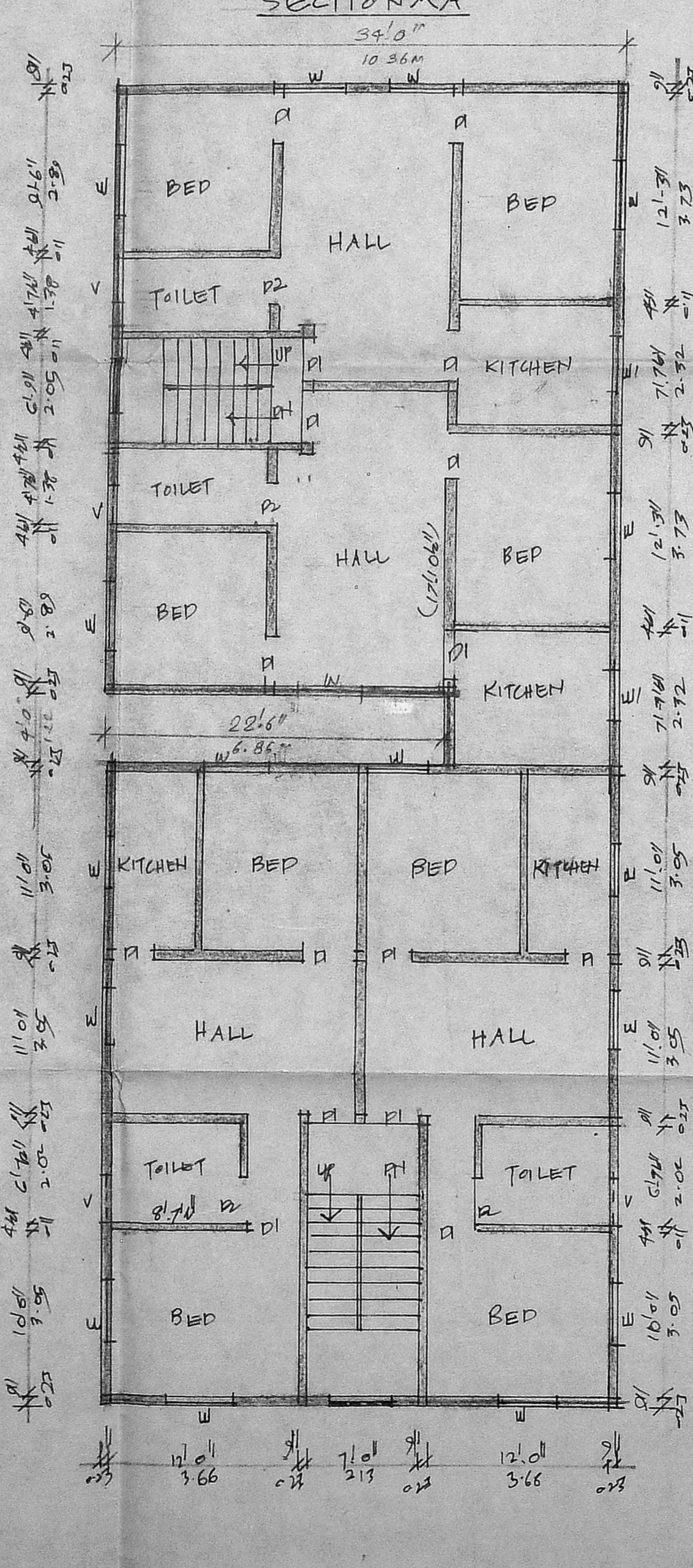

TYPICAL 1ST & 2ND FLOOR PLAN

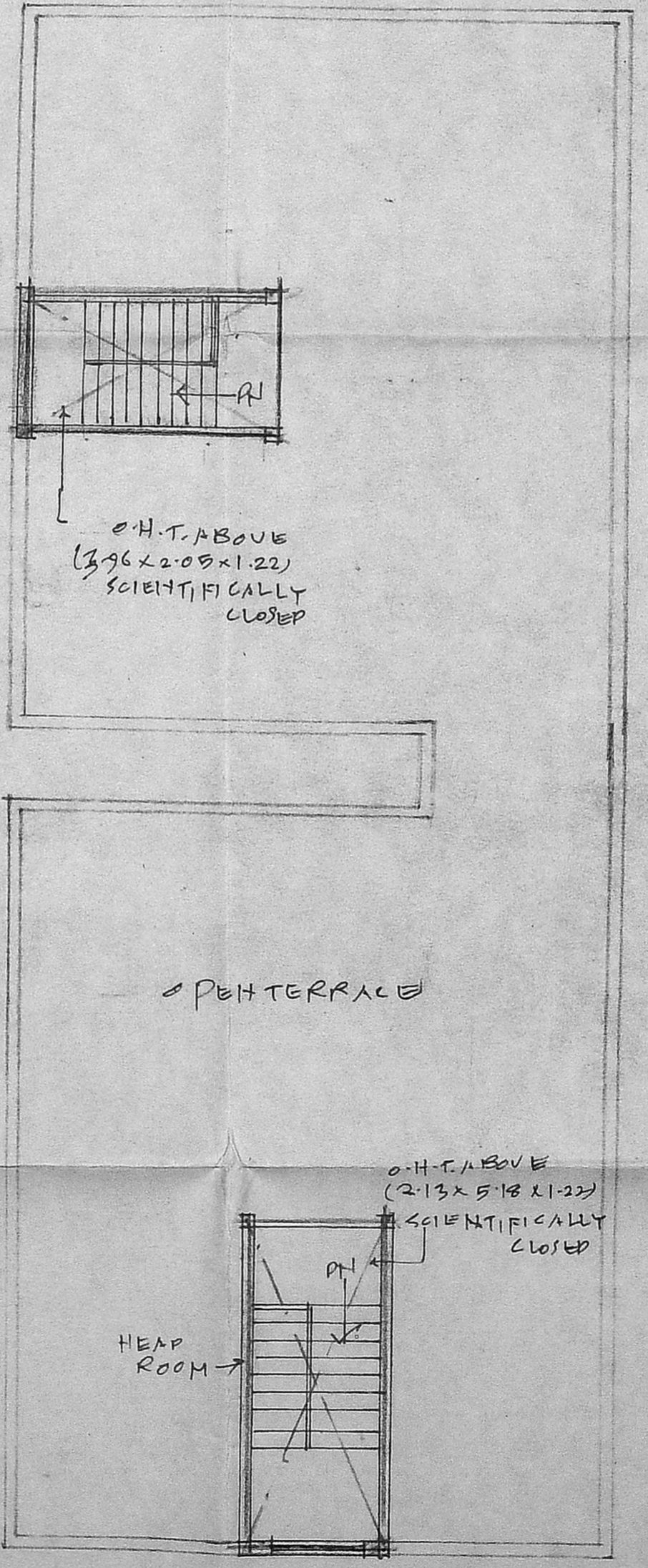

TERRACE FLOOR PLAN

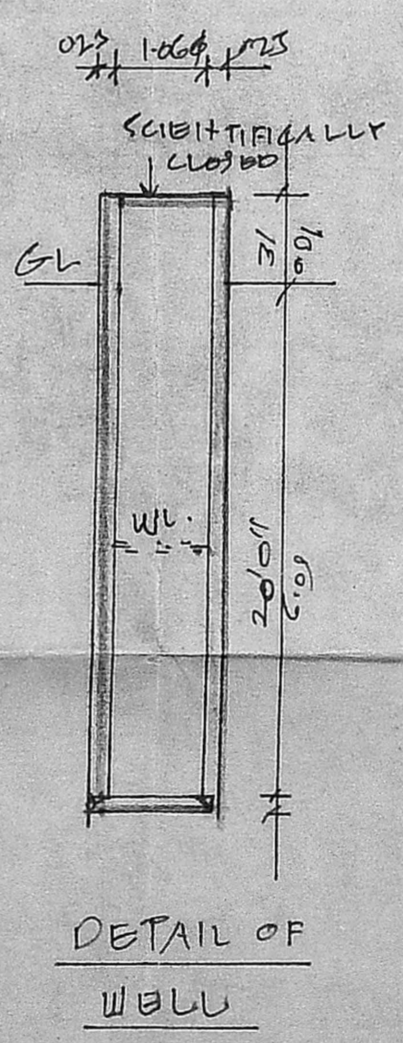

DETAIL OF WELL

JOINERY DETAILS:-			
D1 DOOR	0.91x2.00	W WINDOW	0.91x1.37
D2 DOOR	0.76x2.00	V VENTILATOR	0.76x0.61
W WINDOW	1.22x1.37		

AREA STATEMENT	Sq. Ft.	Sq. M.
PLOT EXTENT	4796	445.72
GROUND FLOOR	2766	257.06
FIRST FLOOR	2766	257.06
SECOND FLOOR	2766	257.06
TOTAL	8298	771.18

PLAN SHOWING THE PROPOSED CONSTRUCTION OF RESIDENTIAL FLATS AT NO. 8, T.S. NO. 49, BLOCK NO. 28, IIND STREET, ZAKARIA COLONY, POLIYUR VILLAGE, MADRAS.

SCALE 1" = 28' 0" (1:100)

OWNER: M. R. Lourdharaj

S. Dwaipayan
B. DURAI PANDIAN
B.E., A. T. Arch.
Chartered Engineer & Architectural Consultant
Registered in the State of Madras
Licenced Surveyor & Engineer
14, Sri Venkateswara Street, Madras 600 003.
Kilpauk
MADRAS

LICENSED SURV...